

# Build your own

## NATURAL HISTORY MUSEUM



You can build your own miniature version of the home of the Minnesota Museum of the Mississippi today!

First, print these pages on stiff paper (go ahead and use the best color printer at work, you'll want to have the highest-quality model).

Next, cut out the eight pieces along the black lines, including the lettered slots on the front of the building. Crease the pieces carefully along the dotted lines. The tan flaps on the edge of the roof piece will be folded upwards to form the inside of the brick walls around the roof.

Glue the pieces according to the diagrams on the next page, which indicate with shading where the glue should be placed. Please note that the roof features two places where the roof piece extends slightly over the back wall (see diagram at right) where the gutters are located.



In no time at all, you'll be ready to stock your museum with interesting specimens and useless bric-a-brac. Have fun!

Presented by



Left Porch Roof

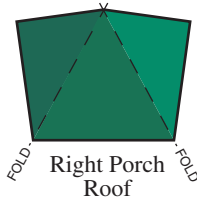

Right Porch Roof

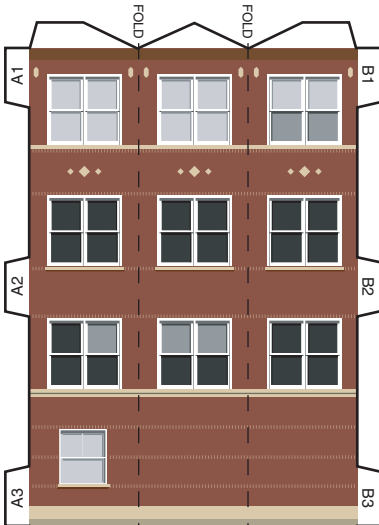

Left Porch

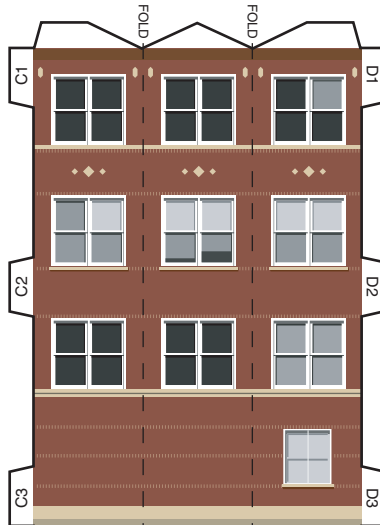

Right Porch

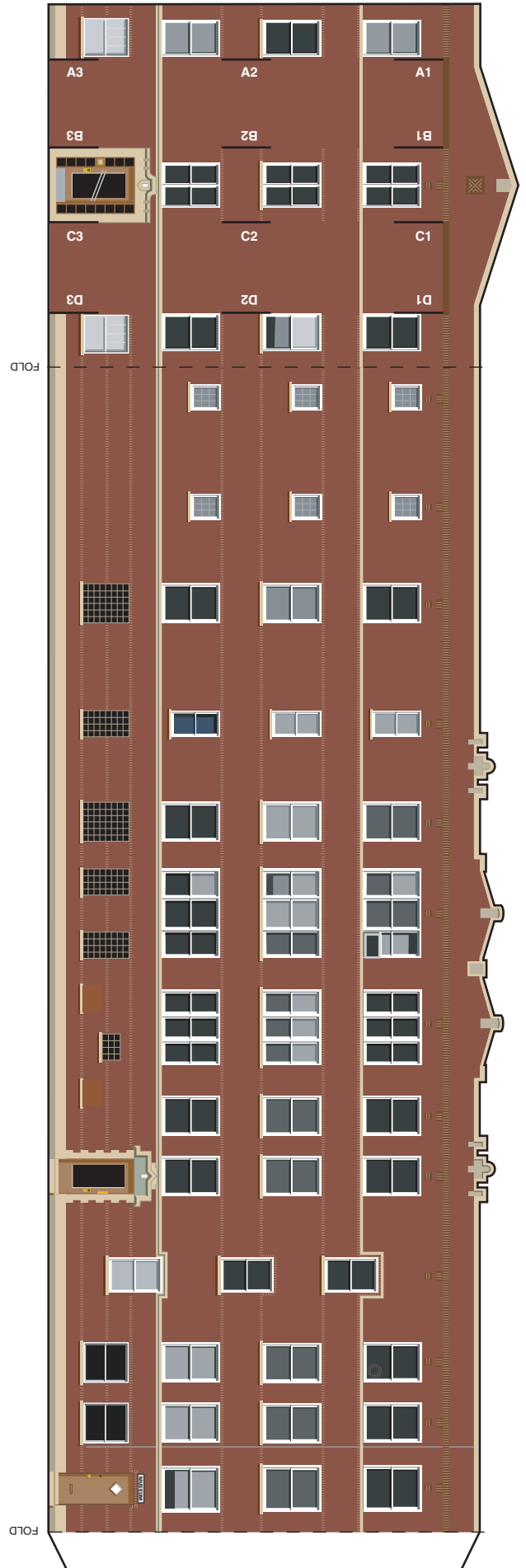

Building Front

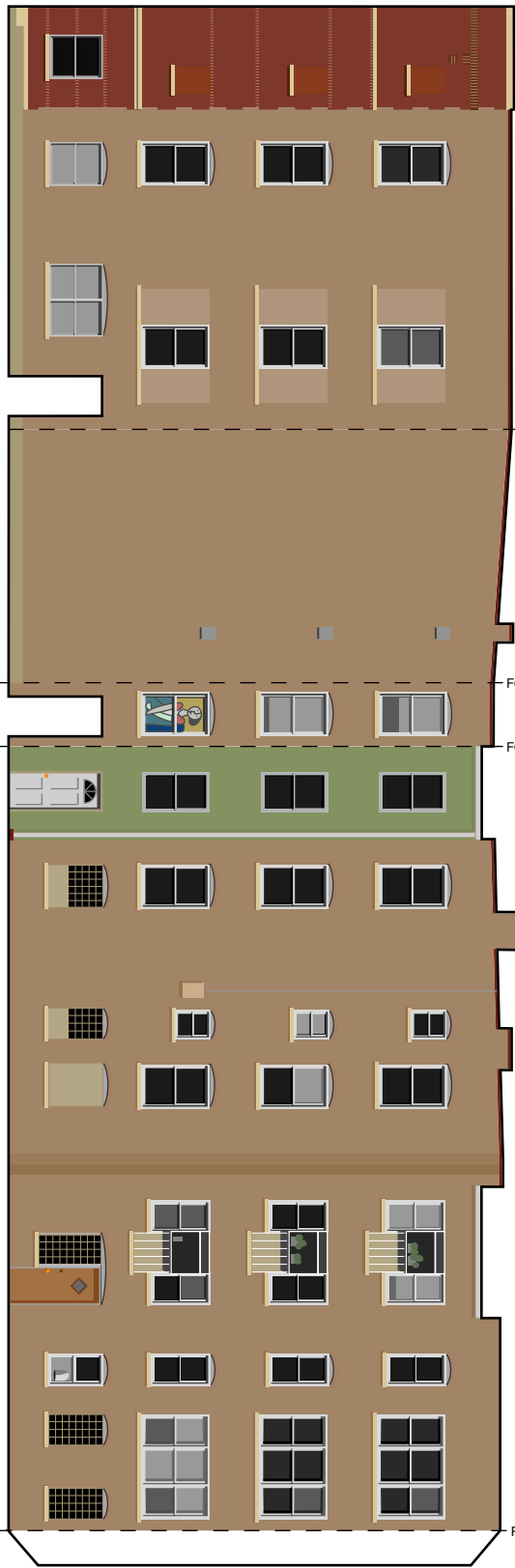

Back-1

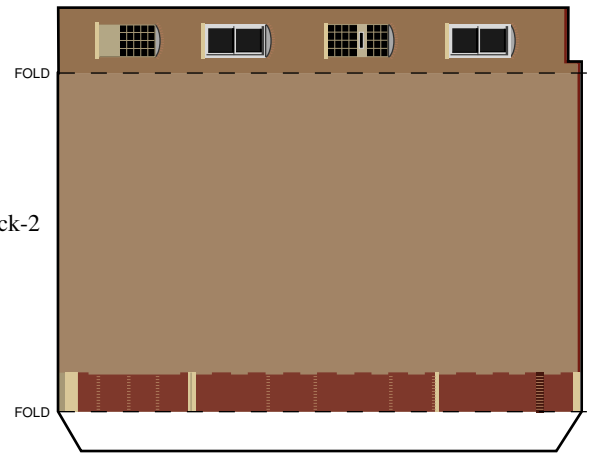

Back-2

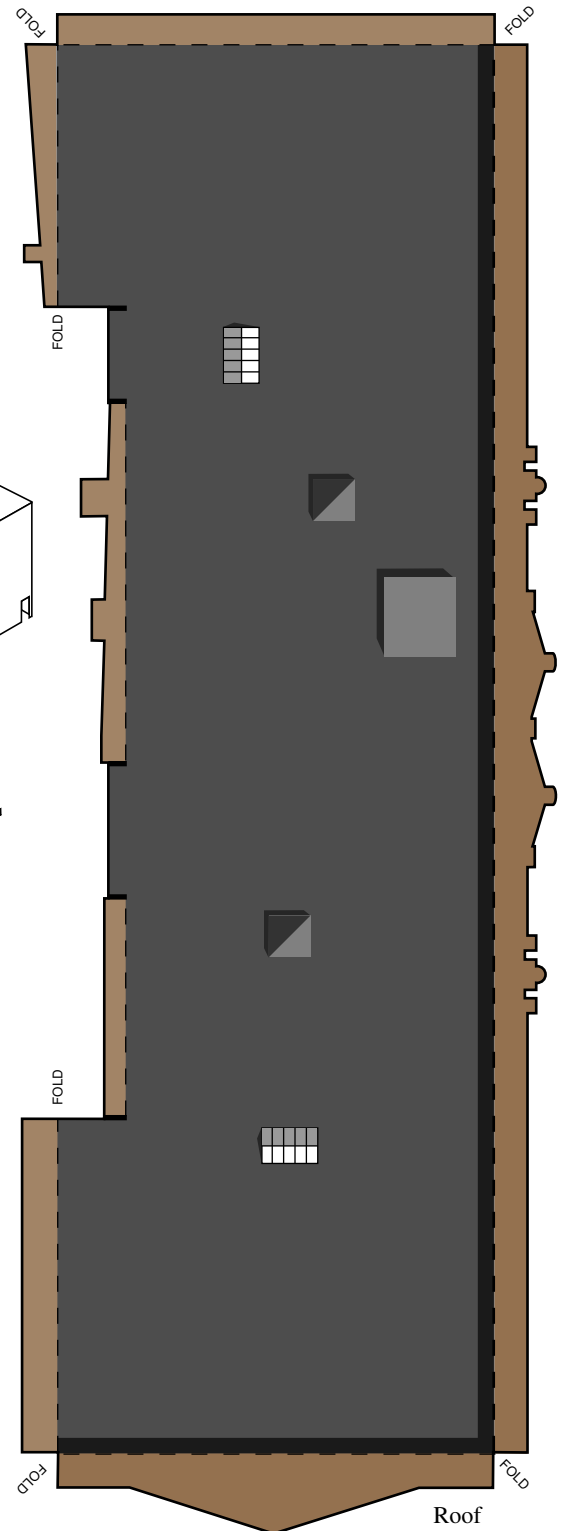
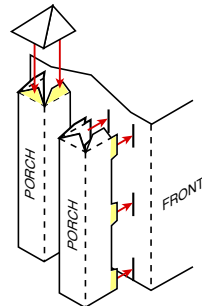
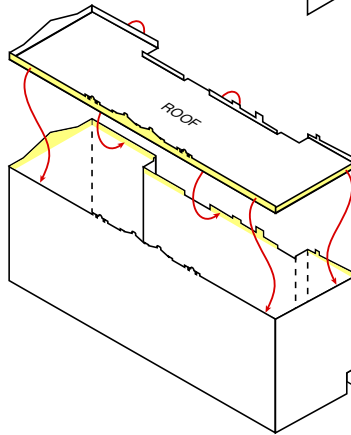
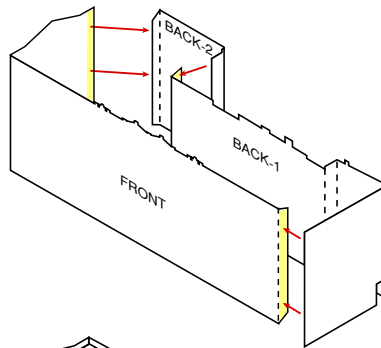

Roof



Published by  
**Wurlington Brothers Press**  
 1316 W. Montrose  
 Chicago, Illinois 60613